DivanoLounge®

ENJOY THE ART
OF LOUNGE

2018

— ENJOY THE ART OF LOUNGE —

DivanoLounge®

Divano Lounge Asia

No.10 Chengchang Road, Qianlong Village, Sanxiang Town,
Zhongshan City, China

Tel : +86 (0760) 85888277
Fax : +86 (0760) 85888275
info@divanolounge.cn

www.divanolounge.cn

Divano Lounge Europe

Industrieweg 85 7202 CA Zutphen The Netherlands

Tel : +31 618483 013
info@divanolounge.com

www.divanolounge.com

Divano Lounge USA

10615 West Vanowen Street Burbank, CA 91505

Tel : +1 818 761 1704
info@divanoloungeusa.com

www.divanoloungeusa.com

DivanoLounge®

2018

ENJOY THE ART OF LOUNGE

DivanoLounge® | ENJOY THE ART OF LOUNGE

Divano Lounge is a premium outdoor furniture manufacturer with his own brand that shows unique style and quality. Creativity is what drives us at Divano Lounge toward the idea to reinvent the garden furniture, as we know it. The results of that process are unique products and outdoor furniture that seem to be a modern form of art.

The line between our living rooms and our garden is disappearing, styles traditionally associated with indoor environments are now finding their way on to the gardens and patios. We at Divano Lounge are taking the dream of indoor-outdoor living rooms even further with new material innovations and quality levels.

5 YEAR LIMITED WARRANTY

BLEACH CLEANABLE

BREATHABLE COMFORT

LANDFILL FREE

MOLD/MILDEW REISTANT

STAIN RESISTANT

UV/FADE RESISTANT

WATER REPELLENT

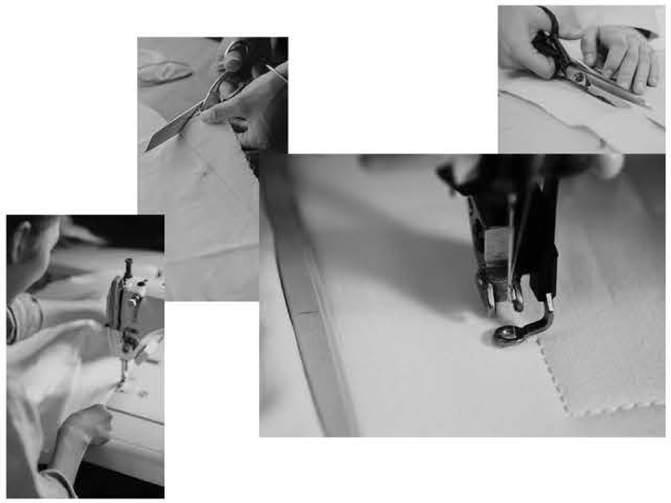

When Exterior Meets Interior...

Enjoy The Art Of Lounge

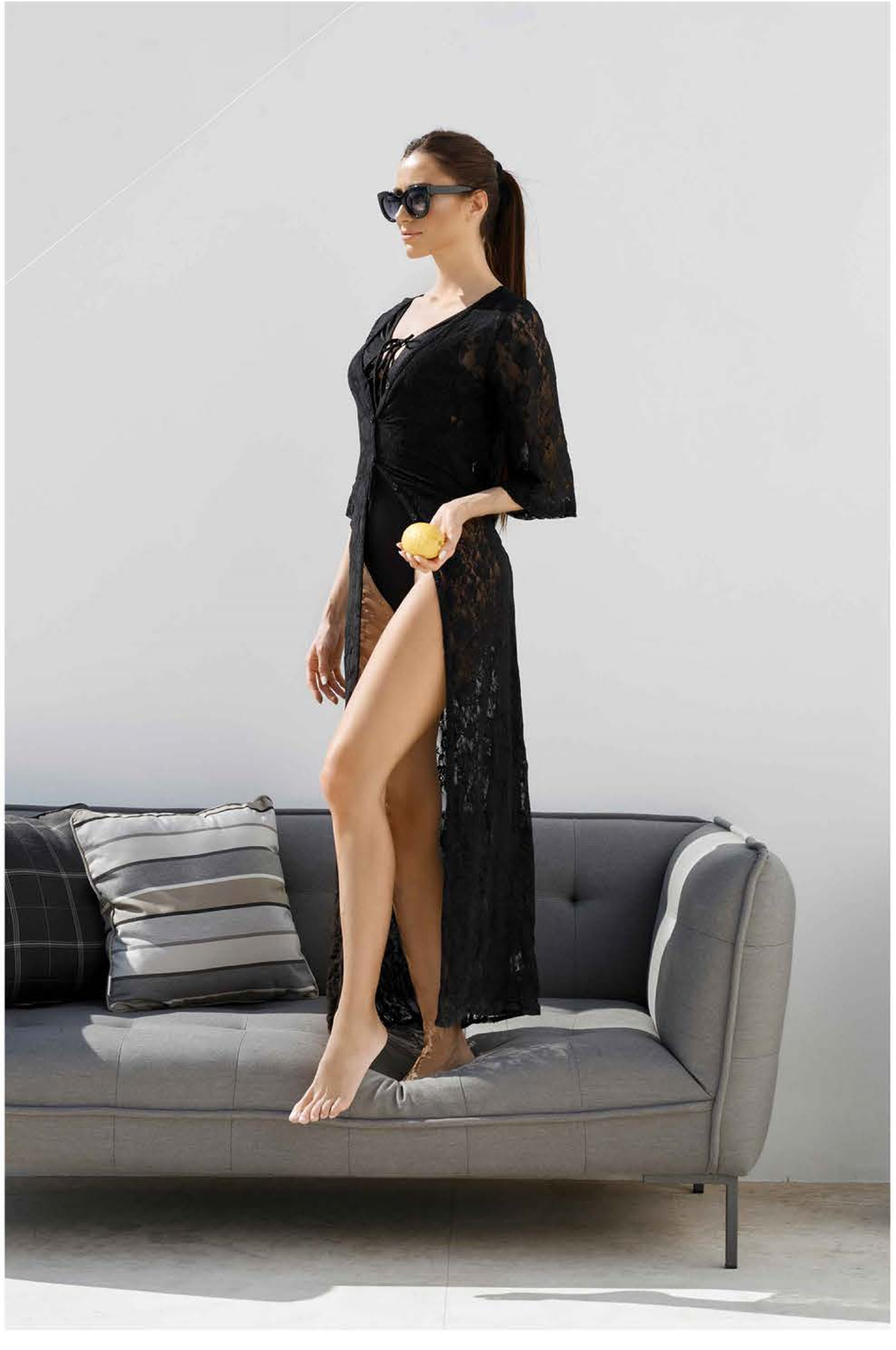

We believe that outdoor spaces should reflect your home,
and your lifestyle. To make it possible,
we reinvented the garden furniture, as we know it.

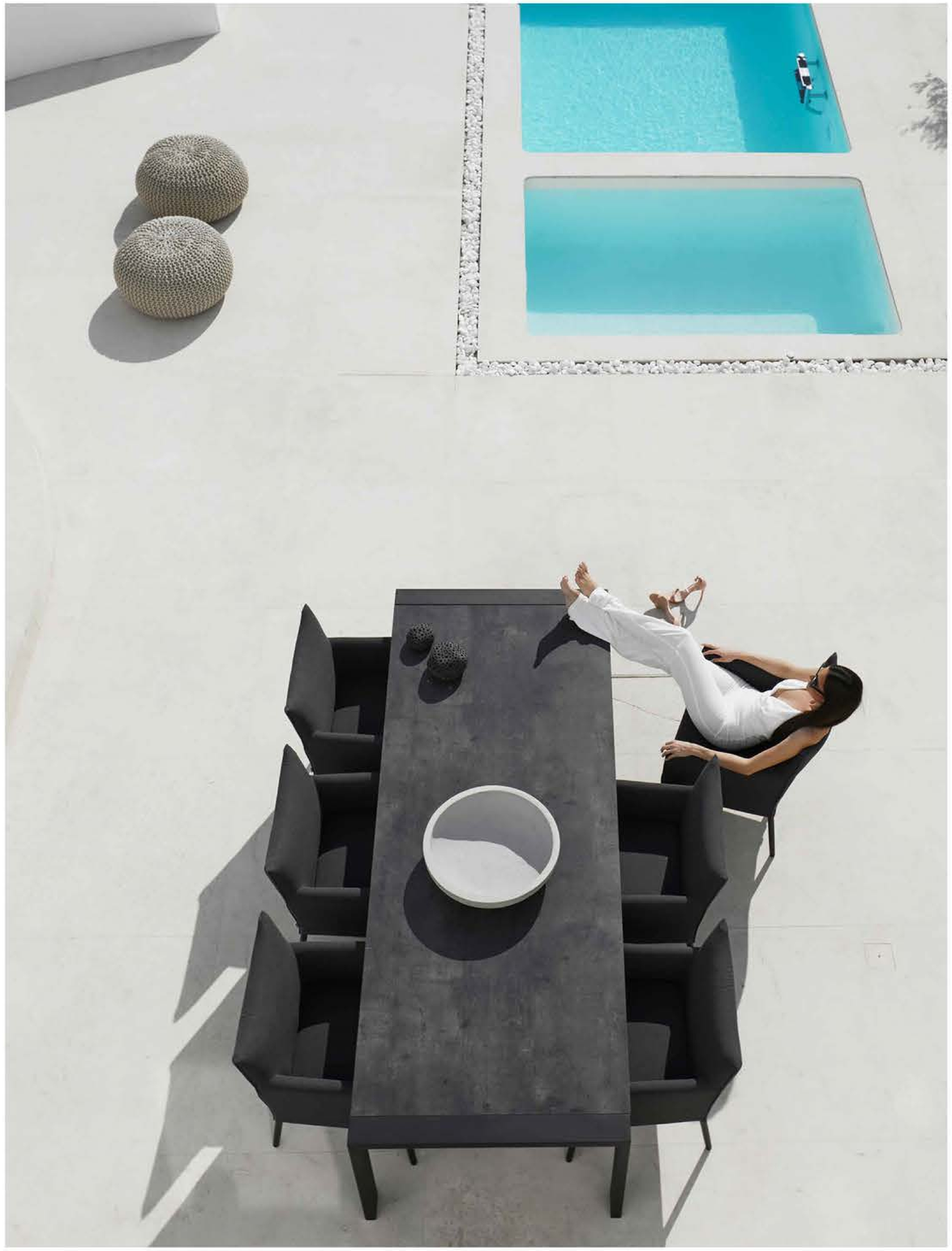

Create your own unique elegance environment
with Divano Lounge extensive range of modern furniture

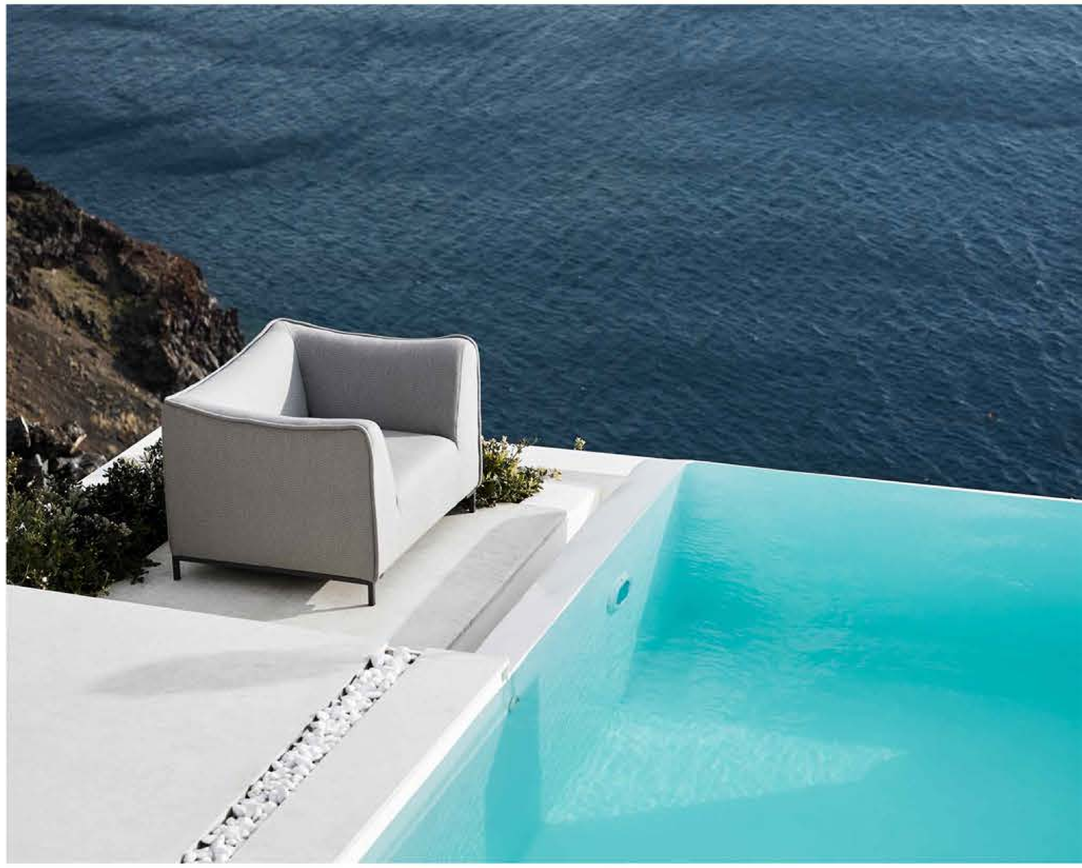

Transform your home with the art of lounge into a place
where you can escape your daily life

Our every day lifestyle is changing and our garden becomes a beautiful extension of our home. We have to realize that we can custom build our backyard dreams. Divano Lounge love to help people to creating their visions. With beautiful designs and high quality durable materials, the quality of our daily life will make us enjoy our life's to the maximum. We believe your surroundings should express your personality, generating a balance between you and your environment.

Divano Lounge is a specialized producer / brand in fully upholstered outdoor furniture. Sit comfort and beauty are the core of our product range, and are present throughout in every part of our design and manufacturing process.

Divano Lounge's outdoor furniture is upholstered with fabric or leather that is suitable for outdoor usage throughout the whole year. Our furniture is not designed to be waterproof, but it let's water through as quickly as possible. By using breathable materials, we ensure a constant air circulation inside our furniture. This makes it possible that after heavily rain the furniture can dry completely after 30 minutes.

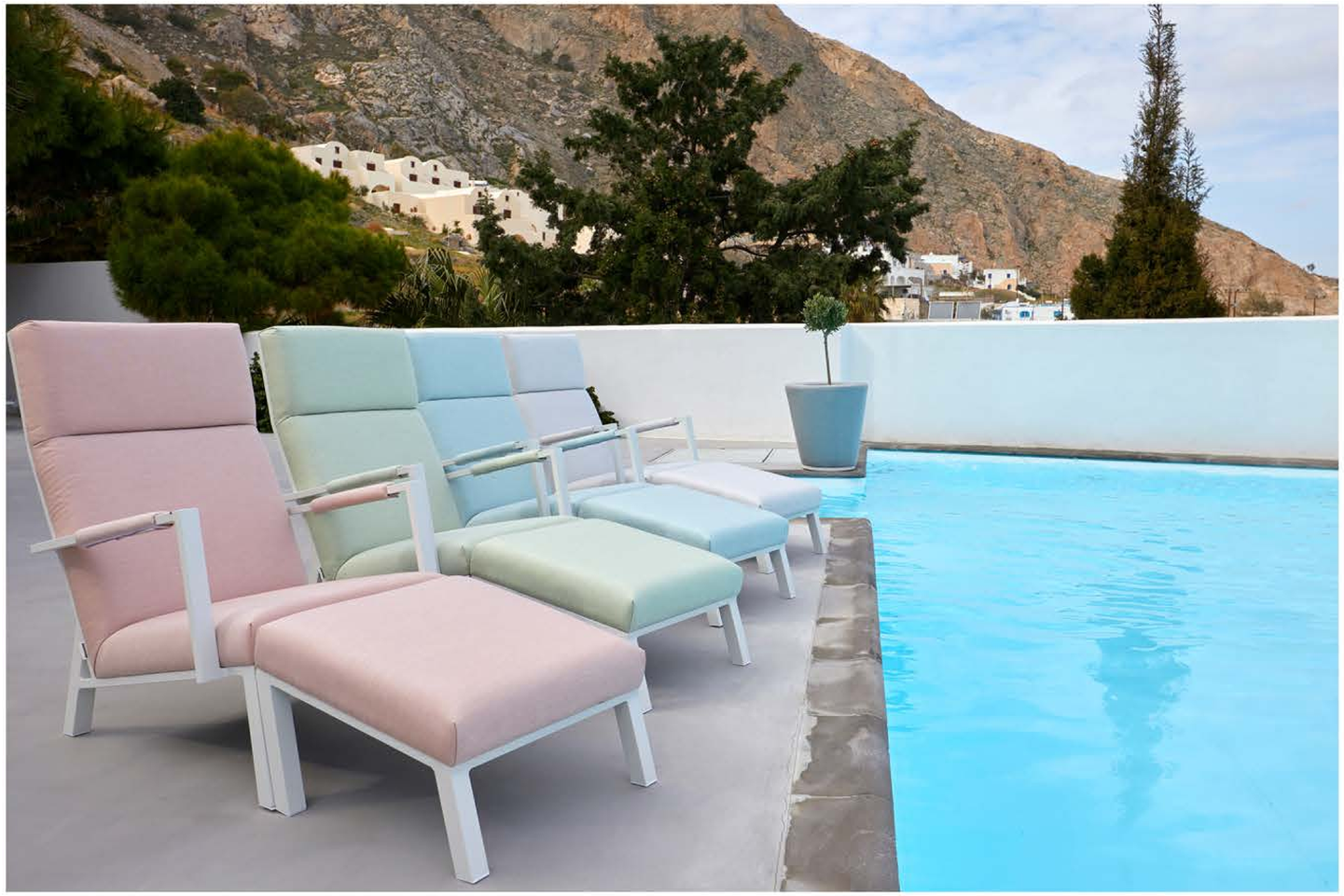

Divano Lounge product information

Eyes on the future

Divano Lounge® is for many years a specialist in upholstered outdoor furniture. Working with the best material in combination with high skilled craftsmanship makes Divano Lounge world wide leader in fully upholstered outdoor furnitue.

Upholstered Materials

Sunbrella in en outside fabrics

What are Sunbrella fabrics?

Divano Lounge works with Sunbrella® fibres which are steeped in top quality dyes during the actual manufacturing process, when the acrylic is still liquid. As a result, the fabric's yarn is colored all the way to the core so its original vibrancy lasts on and on.There's absolutely no comparison to ordinary procedures whereby the yarn or fabric is simply dipped in dye which therefore only penetrates the outer layers.

All the benefits of Sunbrella fabrics:

UV Resistant
Water & Stain resistant
Breathable
Mold resistant
Easy Care

Sunbrella fabrics can be easily cleaned with a soft-bristle brush and soapy water (add 50 ml of bleach per liter of water in case of tough or stubborn stains). Rinse with clear water and let air dry.

Divano Outdoor microfiber leather

Divano leather is a strong, durable artificial leather that is used in all outdoor designs of Divano Lounge. Divano leather is tightly woven and designed to repel stains and discoloration, making it a perfect fabric choice for upholstery that will constantly be used outdoor.

What is microfiber leather?

Microfiber leather is the highest grade synthetic leather, a high-tech simulation of high-end leather products. Microfiber Leather is simulated the structure of natural leather, using sea- island superfine micro fiber (ultra-fine fiber bundle), and high-grade polyurethane resins as raw materials, using needed punched nonwoven technology of 3D structure, has a lot of similar characters as natural leather, however better physical & chemical performance, has been widely popular around the world. Because of super performance, microfiber leather has been the optimal alternative of real leather.

What features does Divano outdoor microfiber leather has?

Features of Divano outdoor microfiber leather:

1. Microfiber synthetic leather performance is better than the real leather and the surface effect can be achieved in line with the real leather.

2. Tear resistance, abrasion resistance, tensile strength and so on are all beyond real leather, and cold-resistant, acid proof, alkali-resisting, non-fading.

3. Light weight, soft, good breathability, smooth and good feeling, and tidy and free from wear facets.

4. Antibacterial, anti-mildew, mothproof, without any harmful substances, very environmental, is the Green Products in the 21st century.

DivanoLounge®

Quick Dry Foam

Divano Lounge foam is reticulated polyurethane foam with extra open cells which permits maximum water drainage and air circulation.
Open cell foam also have the added benefit of an antimicrobial treatment to help prevent the buildup of bacteria which can cause nasty odours. Reticulated filter foam is ideal for use in outdoor furniture and marine environments where moisture can be a problem with conventional foam.

Coating

AkzoNobel Interpon
is the world leader in powder coatings. Divano Lounge offers in cooperation with Interpon a effective coatings solution for our furniture. This range ensures color stability, durability and toughness in all weathers. Available in 4 color options;

Interpon.
powder coatings
EVERY COLOR IS GREEN

Hidden Adjustable leg

As Outdoor areas are most of the time not flat, Divano Lounge designed an adjustable feet that is hidden. Perfect to make the furniture steady in any kind of environment.

Modular connection system

To Connect modular sets in an easy but perfectly way Divano Lounge designed a connection system that can be hidden (when use stand alone) or workable to connect Divano Lounge modules together.

Covers

Divano Lounge furniture is designed for 365 days outdoor use in any kind of weather circumstances. But For those who want to extend life time and looking for easy protection, Divano Lounge offers a 100% waterproof cover. Custom made covers will be given on request.

Golden Care®
CLEANS - RESTORES - PROTECTS

Chosen by the Outdoor Furniture Leaders

Keep your Fabrics looking new for longer

DivanoLounge®

Our Sunbrella Fabrics are thoroughly impregnated which makes them water&stain resistant.
But just like with suede shoes, you can keep also your fabrics looking like new for longer when you regularly give them a water repellent treatment.
That is why we recommend to treat with Golden Care Fabric Protector.Also available with your own brand identity on the label (720 bottles or more).

- Helps to prevent stains.
- Maintains the new look for a long time.
- Makes fabrics, textiles & upholstery repellent to dirt, water and moisture.

Too late? Already dirty? Then use Golden Care Fabric Cleaner

Removes dirt and restores the new look of fabrics, textile and upholstery.
For cushions, seatings and parasols.

Golden Care Company, Bosstraat 63a, 5553 CK Valkenswaard, The Netherlands.
T: +31 40 2041115, E: info@golden-care.com, W: www.golden-care.com

BITE ISLAND

COLLECTION

BI-05
BITE 2 SEATER LEFT END
L192 D110 H62
CBM: 1.38

BI-06
BITE 2 SEATER RIGHT END
L192 D110 H62
CBM: 1.38

BI-13B
BITE LOUNGER SOFA
L192 D83 H62
CBM: 1.06

BI-14
BITE LOUNGE POUF
L151 D50 H43
CBM: 0.36

BI-09
BITE HOCKER
L94 D83 H43
CBM: 0.37

LAVI

COLLECTION

LA-05
LAVI 2 SEATER LEFT END
L164 D90 H74
CBM: 1.27

LA-06
LAVI 2 SEATER RIGHT END
L164 D90 H74
CBM: 1.27

LA-09
LAVI OTTOMAN
L90 D90 H42
CBM: 0.42

LA-10
LAVI CHAIR
L90 D90 H74
CBM: 0.72

LA-13
LAVI LOUNGE LEFT END
L188 D95 H74
CBM: 1.52

BITE CORNER SET

COLLECTION

BI-17
BITE 2 SEATER RIGHT END
L160 D90 H78
CBM: 1.20

BI-18
BITE 3 SEATER LEFT
CORNER END
L258 D90 H78
CBM: 1.90

BI-01
BITE CENTER
L70 D90 H75
CBM: 0.51

LUSS

COLLECTION

LU-03
LUSS 2 SEATER ARMLESS
L160 D90 H74
CBM: 1.13

LU-13
LUSS CHAISE LOUNGER
L250 D90 H704
CBM: 1.76

MY-09
MYTH HOCKER
L60 D60 H38
CBM: 0.151

TIARA

COLLECTION

TI-10
TIARA CHAIR
L110 D85 H70
CBM: 0.78

TI-12
TIARA 3 SEATER SOFA
L240 D85 H70
CBM: 1.66

TI-03
TIARA 2 SEATER
ARMLESS SOFA
L130 D85 H70
CBM: 0.91

ODEON

COLLECTION

ODE-14
ODEON CHAISE
LOUNGER RIGHT END
L72 D165 H71
CBM: 0.9

ODE-05
ODEON 2 SEATER LEFT
END
L132 D75 H71
CBM: 0.75

ADORE

COLLECTION

AE-05
ADORE LOUNGER LEFT
L266 D96 H77
CBM: 2.1

AE-06
ADORE LOUNGER RIGHT
L300 D95 H76
CBM: 2.3

JULY

COLLECTION

JY-17
JULY 3 SEATER LEFT END
L230 D96 H70
CBM: 1.69

JY-18
JULY 3 SEATER RIGHT
CORNER END
L256 D96 H70
CBM: 1.88

COZY

COLLECTION

CO-10
COZY CHAIR
L110 D87 H76
CBM: 0.8

CO-11
COZY 2 SEATER SOFA
L181 D87 H76
CBM:1.3

EGO B

COLLECTION

B-EG-06
EGO 2 SEATER RIGHT END
L151 D88 H66
CBM: 0.76

B-EG-17
EGO 3 SEATER RIGHT
CORNER
L239 D88 H66
CBM: 1.19

B-EG-13
EGO CHAISE LOUNGE
L170 D83 H66
CBM: 0.8

B-EG-10
EGO CHAIR
L98 D88 H66
CBM: 0.49

B-EG-11
EGO 2 SEATER SOFA
L166 D88 H66
CBM: 0.83

MO-14
MOOD POUF
L42 D42 H45
CBM: 0.09

SKY

COLLECTION

SK-05
SKY 2 SEATER LEFT END
L195 D86 H70
CBM: 1.29

SK-06
SKY 2 SEATER RIGHT END
L195 D86 H70
CBM: 1.29

SK-02
SKY CORNER
L86 D85 H70
CBM: 0.58

EGO C
COLLECTION

C-EG-06
EGO C 2 SEATER RIGHT END
L151 D88 H66
CBM: 0.93

C-EG-17
EGO C 3 SEATER CORNER
LEFT END
L239 D88 H66
CBM: 1.46

C-EG-09
EGO OTTOMAN
L68 D83 H44
CBM: 0.27

C-EG-10
EGO C CHAIR
L98 D88 H66
CBM: 0.62

C-EG-12
EGO C 3 SEATER SOFA
L234 D88 H66
CBM: 1.45

LAVA
COLLECTION

LV-05
LAVA 2 SEATER LEFT END
L171 D101 H73
CBM: 1.34

LV-06
LAVA 2 SEATER RIGHT END
L171 D101 H73
CBM: 1.34

LV-09
LAVA HOCKER
L135 D104 H38
CBM: 0.6

LV-03
LAVA 2 S ARMLESS SOFA
L135 D101 H73
CBM: 1.06

JOY
COLLECTION

JOY-13
JOY LOUNGER
L213 D90 H33
CBM: 0.7

CLOUD
COLLECTION

CD-13
CLOUD LOUNGER
L181 D181 H68
CBM: 2.34

ININI NOZUM
COLLECTION

IN-NO-01
INVINI NOZUM CHAIR
L64 D90 H92

IN-NO-02
INVINI NOZUM POUF
L55 D57 H35
CBM: 0.57 2pcs/CTN

NOZUM FAT LOUNGE CHAIR
COLLECTION

NO-FA-01
NOZUM FAT LOUNGE
CHAIR
L96 D78 H97

NO-FA-02
NOZUM FAT STOOL
L63 D57 H45
CBM: 0.79 2pcs/CTN

LIMA DINING SET
COLLECTION

DT-08
DINING TABLE HPL TOP
W260 D120 H74
CBM: 1.80

DC-10
LIMA DINING CHAIR
W64 D61 H86
CBM: 0.325

RUG
COLLECTION

RU-XL
RUG XL
W220 D280
CBM: 0.1

RU-L
RUG L
W140 D200
CBM: 0.05

TABLE & TRAY

ST-02
U SIDE TABLE
L32 D48 H53
CBM: 0.05

B-CT-KD-05
COFFEE TABLE
W90 D90 H30
CBM: 0.15

CT-09-S 40*40*36
CT-09-M 60*60*38
CT-09-L 60*60*40

TR-08 / TR-08M
SLOT TRAY
W40 D89 H2
W40 D44 H2

CT-04
COFFEE TABLE
W90 D45 H38
CBM: 0.27 2pcs/carton

CT-01
SQUARE ALU. TABLE
L60 D60 H36 CBM: 0.17
L70 D70 H36 CBM: 0.23
L90 D90 H36 CBM: 0.37

BLAZE DINING SET
COLLECTION

DT-09
DINING TABLE
W240 D95 H74
CBM: 1.34

DC-09
BLAZE DINING CHAIR
W64 D61 H79
CBM: 0.32 2pcs/carton

LOUNGE DINING SET
COLLECTION

DT-10
DINING TABLE CERAMIC TOP
W220 D100 H74
CBM: 1.48

DC-08-IV
LUSS DINING CHAIR WOOD ARMREST
W67 D64 H85
CBM: 0.31

DC-11
BITE DINING CHAIR
W51 D67 H99
CBM: 0.24 2pcs/carton

PO-05
LOUNGE BENCH
L148 D50 H42
CBM: 0.35

PLANTER
COLLECTION

PS-02-L
PLANTER SQUARE L
35*35*80
CBM: 0.11

PS-02-M
PLANTER SQUARE M
40*40*50
CBM: 0.09

PS-02-S
PLANTER SQUARE S
40*40*35
CBM: 0.07

CREDITS

Cordinator & Logistics

ΚΟΥΡΤΗΣ CONTRACT

Koypthe Contract, Haris Niskopoulos

Photograpy & styling

ANTONIS ELEFTHERAKIS
PHOTOGRAPHY

Antonis Eleftherakis
www.antoniseleftherakis.zenfolio.com

Design

SIMPLE STUDIO

Locations

Del Sol Spa Hotel
Villa Serenity Oia
Adrali Villa Kamari